

OTHER IMPORTANT INFORMATION

REGISTRATION

Registration deadline: June 30, but classes fill very quickly. We support children attending camp with a friend and will place them in the same class. Half day offered both morning and afternoon. Class ratio: 1 teacher/15 students. Confirmation letters and directions sent out July 1, 2012. Limited scholarships available



LUNCH AND SNACKS

Full day students need to bring a lunch. Lunch is supervised. Children should also bring a morning and afternoon fruit break

AFTER CARE

Aftercare is supervised and unstructured so that children can relax. Children are free to bring games, or books and to make art on their own. If we show videos, we like to provide furthering learning about a culture through documentaries or stories. Extended day students should also bring an additional snack.

INFORMANCES

Each Friday family and friends are invited to attend our informance, where children perform, exhibit their art work, and share their learning. Morning & afternoon informances are held for elementary students and preschoolers.

LOCATION

All classes will be held in the school attached to Mount Zion Temple located at 1300 Summit Ave, St. Paul 55105. Website: www.mzion.org



CLASS SCHEDULE GRIDS

SESSION 1: THE CARIBBEAN

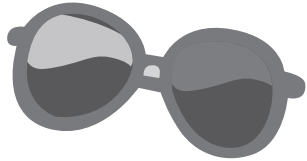

MORNING	301 Music	302 Dance	303 Draw/Paint	304 Clay	305 Const. Arts
Section A: 8:30-10 am	grades 1-3	grades 1-3	grades 4-6	grades 1-3	grades 4-6
Section B: 10:15-11:45 am	mixed	grades 4-6	grades 1-3	grades 4-6	grades 1-3
AFTERNOON	306 Mixed Media	307 Drama	308 Textiles	309 Stiling	310 Sculpture
Section C: 12:30-2 pm	grades 1-3	grades 1-3	grades 4-6	grades 1-3	grades 4-6
Section D: 2:15-3:45 pm	mixed	grades 4-6	grades 1-3	grades 4-6	grades 1-3

SESSION 2: JAPAN

MORNING	401 Music	402 Dance/Art	403 Mixed Media	404 Book Arts	405 Puppetry
Section A: 8:30-10 am	grades 1-3	grades 1-3	grades 4-6	grades 4-6	grades 1-3
Section B: 10:15-11:45 am	grades 4-6	mixed	grades 1-3	grades 1-3	grades 4-6
AFTERNOON	406 Clay	407 Puppetry	408 Printmaking	409 Drama	410 Draw/Paint
Section C: 12:30-2 pm	grades 4-6	grades 1-3	grades 1-3	grades 4-6	grades 1-3
Section D: 2:15-3:45 pm	grades 1-3	grades 4-6	grades 4-6	grades 1-3	mixed

REGISTRATION FORM

Please use one registration form per child. If you need additional forms, feel free to copy this one.

Parent/Guardian _____

Day Phone _____ Cell Phone _____

Child's Name _____ Grade in Fall 2012 _____

Address _____ City _____

State _____ Zip _____ E-mail _____

PASSPORT TO THE ISLANDS FOR AGES 4-12 YEARS

Using the class schedule grids to the left, please pick one course per time slot (section) corresponding to the grade your child will be entering in the Fall of 2012. Minimum registration: 1/2 day or 2 sections.

SESSION 1: JULY 9-13

THE CARIBBEAN - ISLANDS OF ENCHANTMENT

Section A-Morning (8:30-10 am) Course # _____ Title _____

Section B-Morning (10:15- 11:45 am) Course # _____ Title _____

Section C-Afternoon (12:30-2 pm) Course # _____ Title _____

Section D-Afternoon (2:15-3:45 pm) Course # _____ Title _____

Two courses = half day fee (\$135)

Four courses = full day fee (\$250)

Extended Day \$7/day Available until 5 pm. Circle days desired: **M T W T F**

SESSION I FEES:

\$ _____

SESSION 2: JULY 16-20

JAPAN: ISLANDS OF THE RISING SUN

Section A-Morning (8:30-10 am) Course # _____ Title _____

Section B-Morning (10:15- 11:45 am) Course # _____ Title _____

Section C-Afternoon (12:30-2 pm) Course # _____ Title _____

Section D-Afternoon (2:15-3:45 pm) Course # _____ Title _____

Two courses = half day fee (\$135)

Four courses = full day fee (\$250)

Extended Day \$7/day Available until 5 pm. Circle days desired: **M T W T F**

SESSION II FEES:

\$ _____

A START WITH THE ARTS FOR AGES 4-5 YEARS

SESSION 1: JULY 9-13 Morning Afternoon **FEE:** _____

SESSION 2: JULY 16-20 Morning Afternoon **FEE:** _____

Tuition: \$125/section

METHOD OF PAYMENT

MAIL TO: ArtStart, 1459 St. Clair Ave, St. Paul, MN 55105

DEADLINE: June 30, 2012

CHECKS: Payable to ArtStart

CREDIT CARDS: For payment by credit card, please call 651-698-2787 for further information.

TOTAL FEES ENCLOSED:

\$ _____

EARLY BIRD DISCOUNT:

Receive 5% off tuition if you register by MARCH 1, 2012



REGISTRATION ADDRESS:
1459 St. Clair Avenue • St. Paul, MN 55105
WWW.ARTSTART.ORG

